66. RESPONSORIAL PSALM (B)

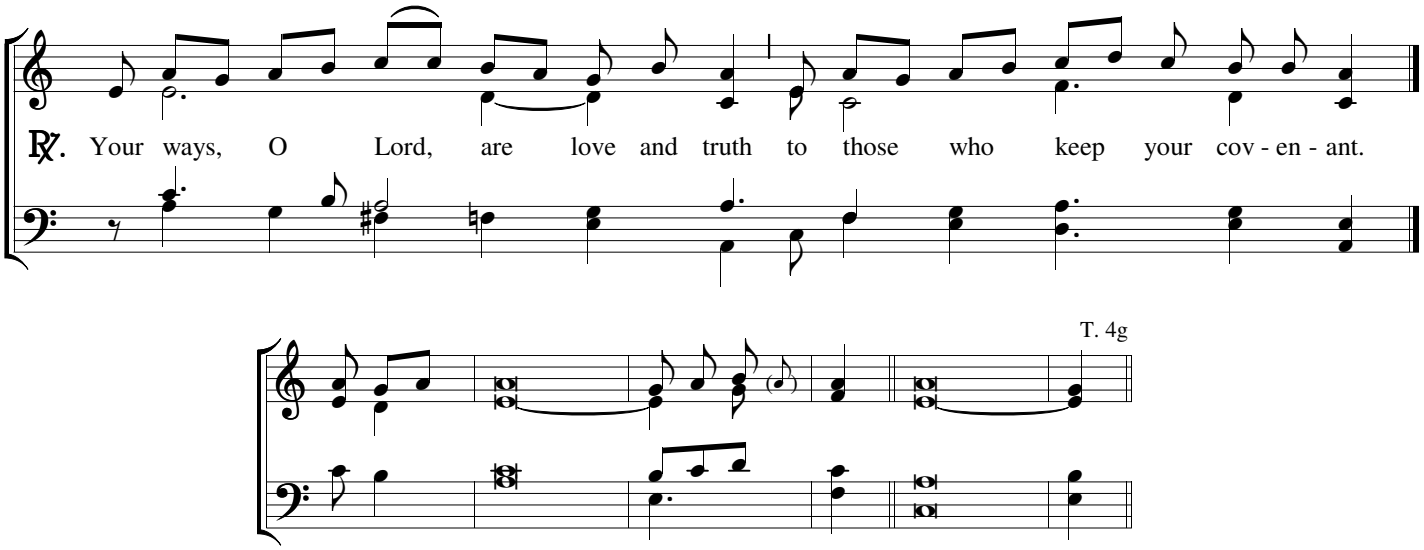

℣. Psalm 25

1. a. Your ways,_ | O | **Lord**, make known (to) | **me**, || teach me your | **paths**.
   b. - | Guide me in your | **truth** and teach | **me**, || for you are God, my Sa-| **vior**.

2. Remem_-| ber that your com-| **pas**sion, O | **Lord**, || and your kindness are from of | **old**.
   b. - | In your kind-| **ness** remem(ber) | **me**, || because of your goodness, O | **Lord**.

3. a. - | Good and | **up**right is (the) | **Lord**, || thus he shows sinners the | **way**.
   b. - | He guides the hum-| **ble** to jus-| **tice**, || he teaches the humble his | **way**.

Alternate SATB setting: "b" part of versicles

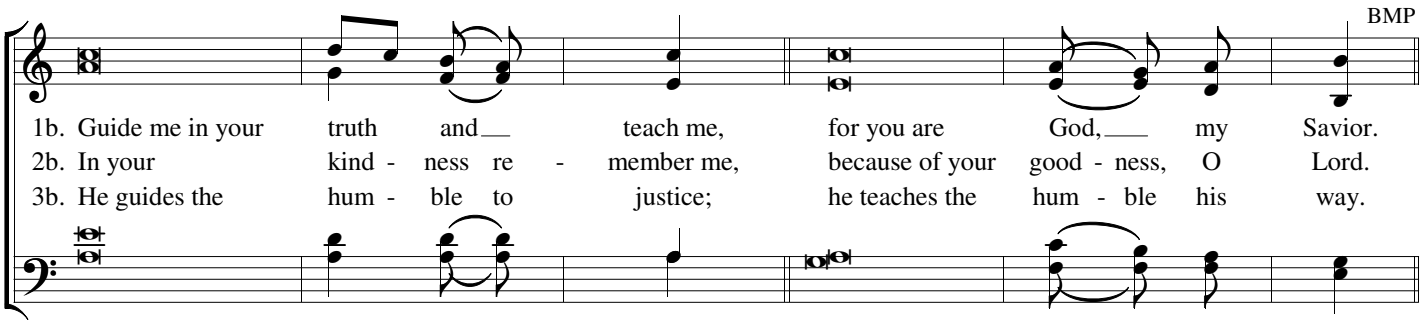

Text: (℟) *Lectionary for Mass*, © 1969, 1981, 1997 ICEL. (℣) *New American Bible*, © 1970, 1997, 1998 CCD.
Music: Brian Michael Page (b. 1964), © 2015 Christus Vincit Music. cvmusic.christusvincit.com Creative Commons License (CC BY-ND 3.0)

66. RESPONSORIAL PSALM (B)

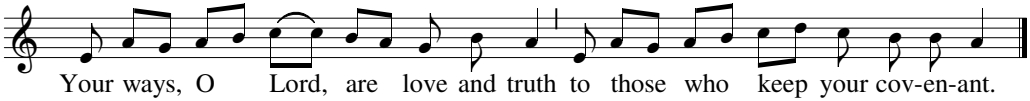

Text: *Lectionary for Mass*, © 1969, 1981, 1997 ICEL.
Music: Brian Michael Page (b. 1964), © 2015 Christus Vincit Music. Creative Commons License (CC BY-ND 3.0)
. cvmusic.christusvincit.com