V Easter - Communion

Sunday A

℟ *John 14: 9*

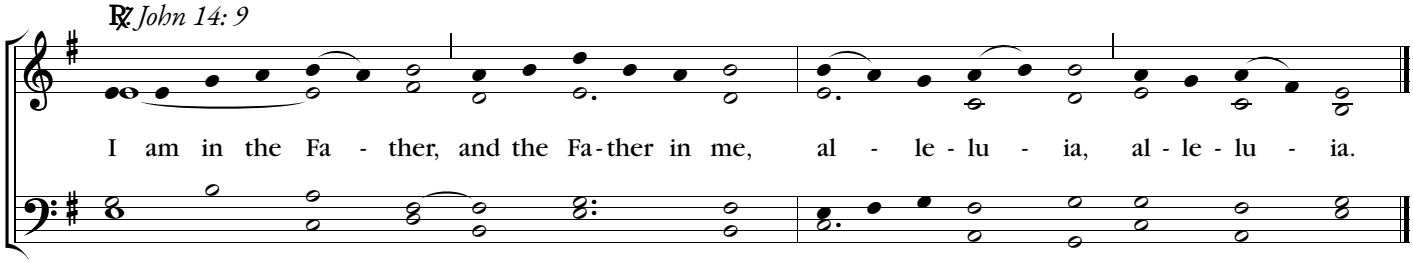

℣. *John 14: 9; Psalm 33 (32): 1-2. 3, 12. 13, 18.*

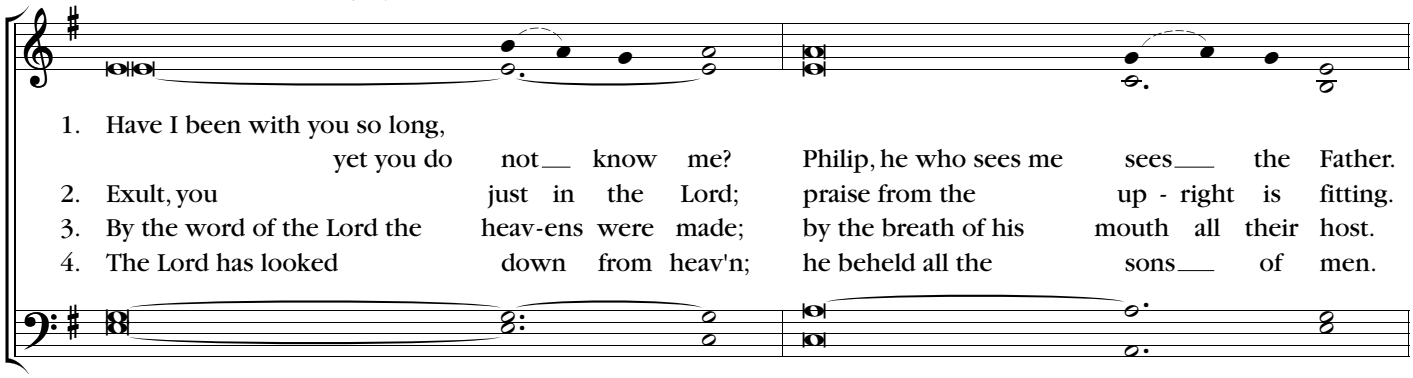

May be sung in SATB

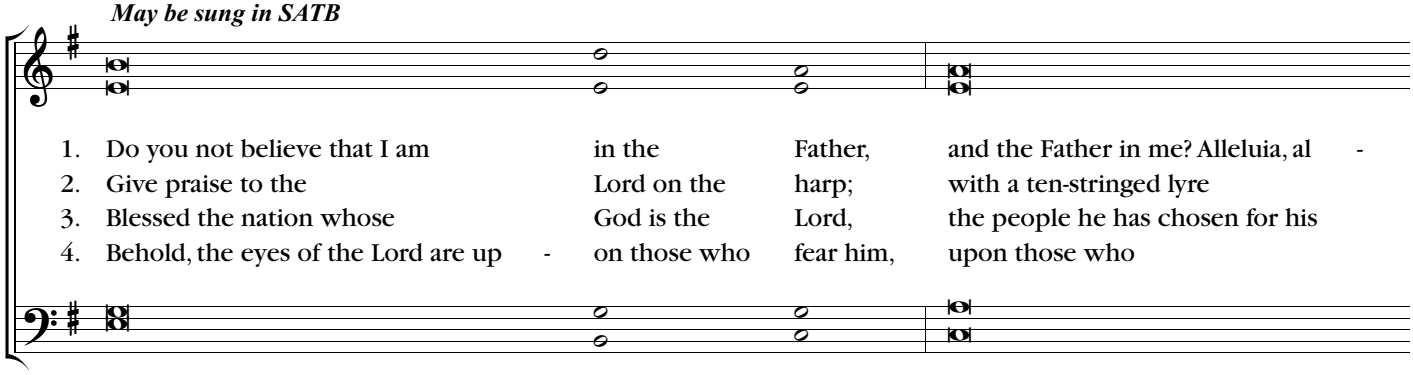

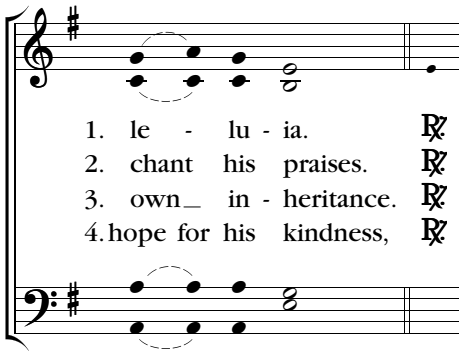

Music: Brian Michael Page (b. 1964), © 2022 Christus Vincit Music. cvmusic.christusvincit.com Creative Commons License (CC BY-ND 4.0)