THE MOST SACRED HEART OF JESUS
Congregation Parts

Introit

℟ *Psalm 33 (32): 11*

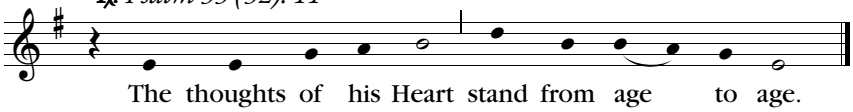

Music: Brian Michael Page, b. 1964, © 2022 Christus Vincit Music. cvmusic.christusvincit. com.
Creative Commons License (CC BY-ND 4.0).

Responsorial Psalm (A)

℟ *cf. Psalm 103 (102): 17a*

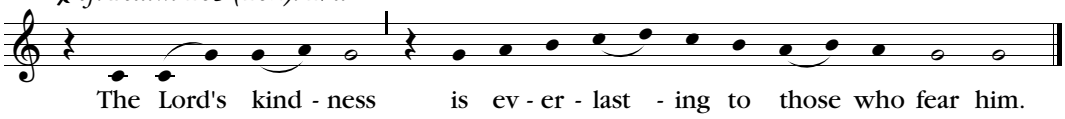

Text: *Lectionary for Mass*, © 1969, 1981, 1997 ICEL.
Music: Brian Michael Page (b. 1964), © 2021 Christus Vincit Music. cvmusic.christusvincit.com
Creative Commons License (CC BY-ND 4.0)

Responsorial Psalm (B)

℟ *Isaiah 12: 3*

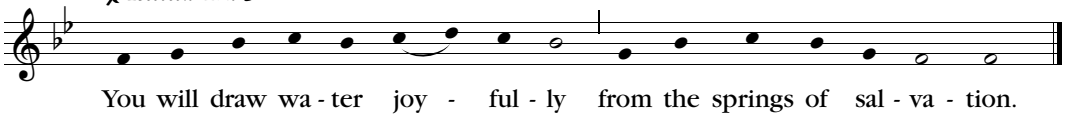

Text: *Lectionary for Mass*, © 1969, 1981, 1997 ICEL.
Music: Brian Michael Page (b. 1964), © 2021 Christus Vincit Music. cvmusic.christusvincit.com
Creative Commons License (CC BY-ND 4.0)

Responsorial Psalm (C)

℟ *Psalm 23 (22): 1*

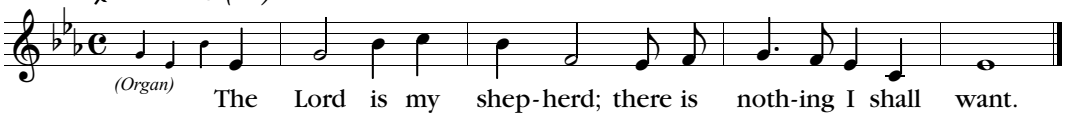

Text: *Lectionary for Mass*, © 1969, 1981, 1997 ICEL.
Music: Brian Michael Page (b. 1964), © 2021 Christus Vincit Music. cvmusic.christusvincit.com
Creative Commons License (CC BY-ND 4.0)

Alleluia (Use versicle 6a, 6b or 6c, according to year)

℟ excerpted from *Pange Lingua Gloriósi*, Chant, Mode III

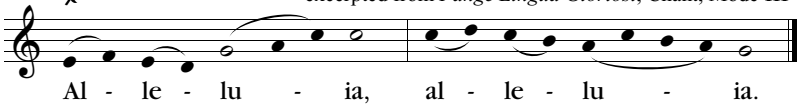

Music: Brian Michael Page, b. 1964, © 2022 Christus Vincit Music. cvmusic.christusvincit. com.
Creative Commons License (CC BY-ND 4.0).

Offertory

℟ *Psalm 69 (68): 21*

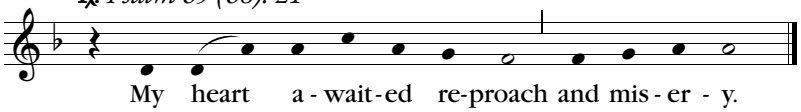

Music: Brian Michael Page, b. 1964, © 2021 Christus Vincit Music. cvmusic.christusvincit. com.
Creative Commons License (CC BY-ND 4.0).

Communion

℟ *Luke 15: 10*

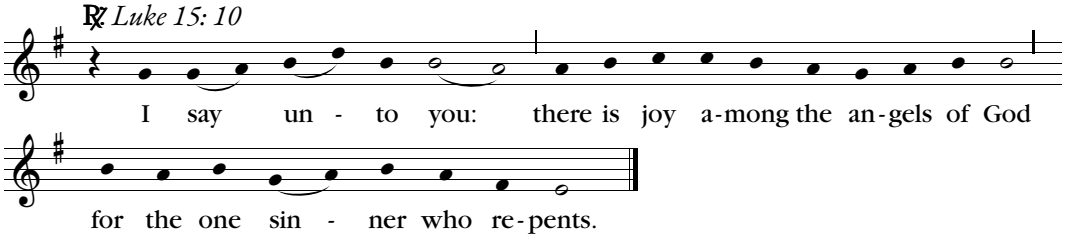

Music: Brian Michael Page, b. 1964, © 2021 Christus Vincit Music. cvmusic.christusvincit. com.
Creative Commons License (CC BY-ND 4.0).

OR:

℟ *Psalm 34 (33): 9*

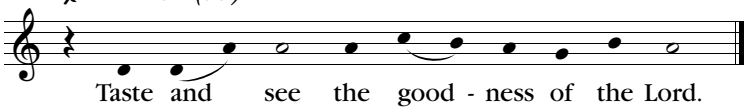

Text: *Lectionary for Mass*, © 1969, 1981, 1997 ICEL.
Music: Brian Michael Page (b. 1964), © 2021 Christus Vincit Music. cvmusic.christusvincit.com
Creative Commons License (CC BY-ND 4.0)

OR:

℟ *John 19: 34*

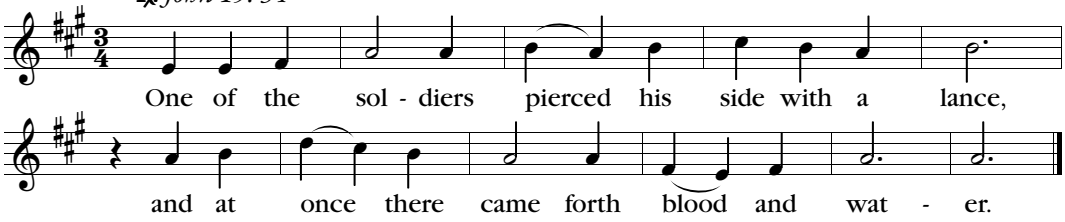

Music: Brian Michael Page, b. 1964, © 2021 Christus Vincit Music. cvmusic.christusvincit. com.
Creative Commons License (CC BY-ND 4.0).