V Easter - Responsorial Psalm

Friday

℟ *Psalm 57 (56): 10*

based on *Miseréris ómnium, Dómine*, Chant, Mode I

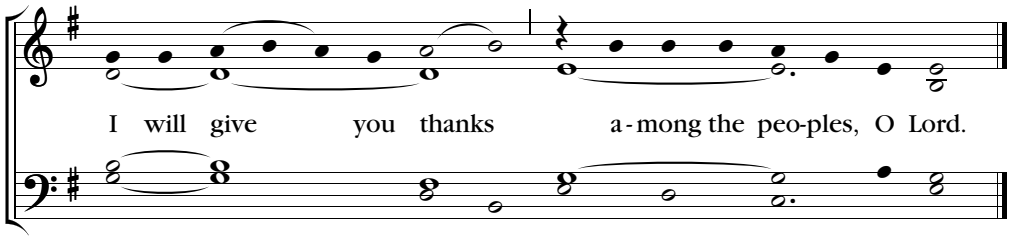

℣. *Psalm 57 (56): 8-9. 10, 12.*

Repeat bars apply to versicle 2 only

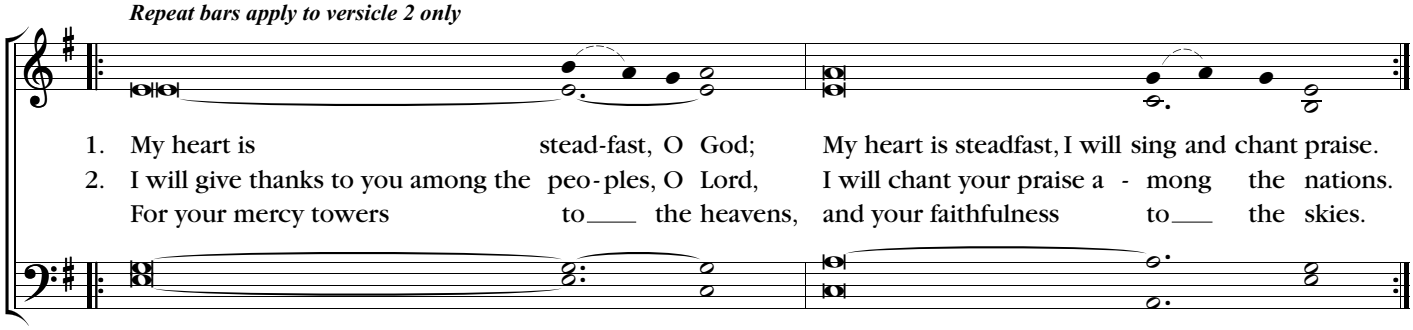

May be sung in SATB

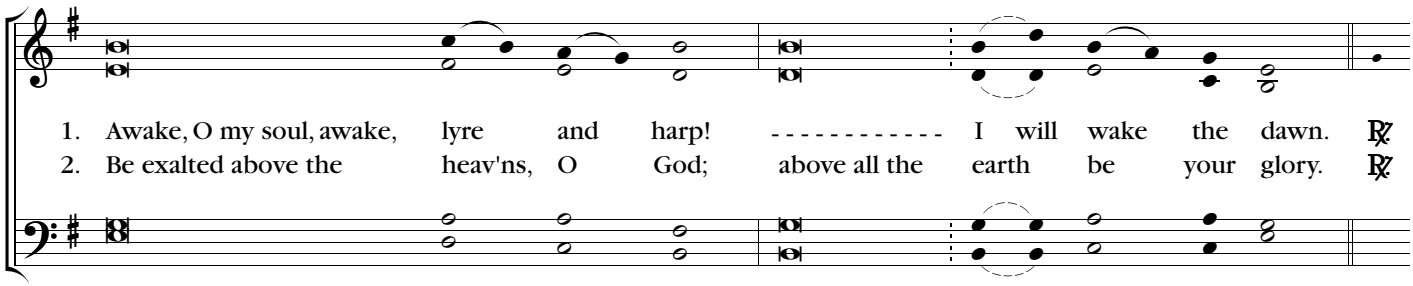

Text: (℟) *Lectionary for Mass*, © 1969, 1981, 1997 ICEL. (℣) *New American Bible*, © 1970, 1997, 1998 CCD.
Music: Brian Michael Page (b. 1964), © 2021 Christus Vincit Music. cvmusic.christusvincit.com Creative Commons License (CC BY-ND 4.0)